

PLAT OF SURVEY

LOT 26, BUBBLING SPRINGS SUBDIVISION, TOWN OF LAGRANGE, WALWORTH COUNTY, WISCONSIN.

STATE OF WISCONSIN
COUNTY OF ROCK SS.

I HEREBY CERTIFY THAT I HAVE SUPERVISED THE SURVEY OF THE PROPERTY DESCRIBED ABOVE FOR THE EXCLUSIVE USE OF LYNN TREUTEL AND THAT TO THE BEST OF MY KNOWLEDGE AND BELIEF THE PLAT HEREON DRAWN CORRECTLY REPRESENTS SAID SURVEY AND ITS LOCATION AND COMPLIES WITH CHAPTER A-E7.

GIVEN UNDER MY HAND AND SEAL THIS 20th DAY OF NOVEMBER, 2019, AT JANESVILLE, WISCONSIN.

R M Combs

RYAN M. COMBS, PLS NO.2677

If the surveyor's signature is not red in color, the map is a copy and may contain unauthorized alterations. The certification contained hereon shall not apply to any copies.

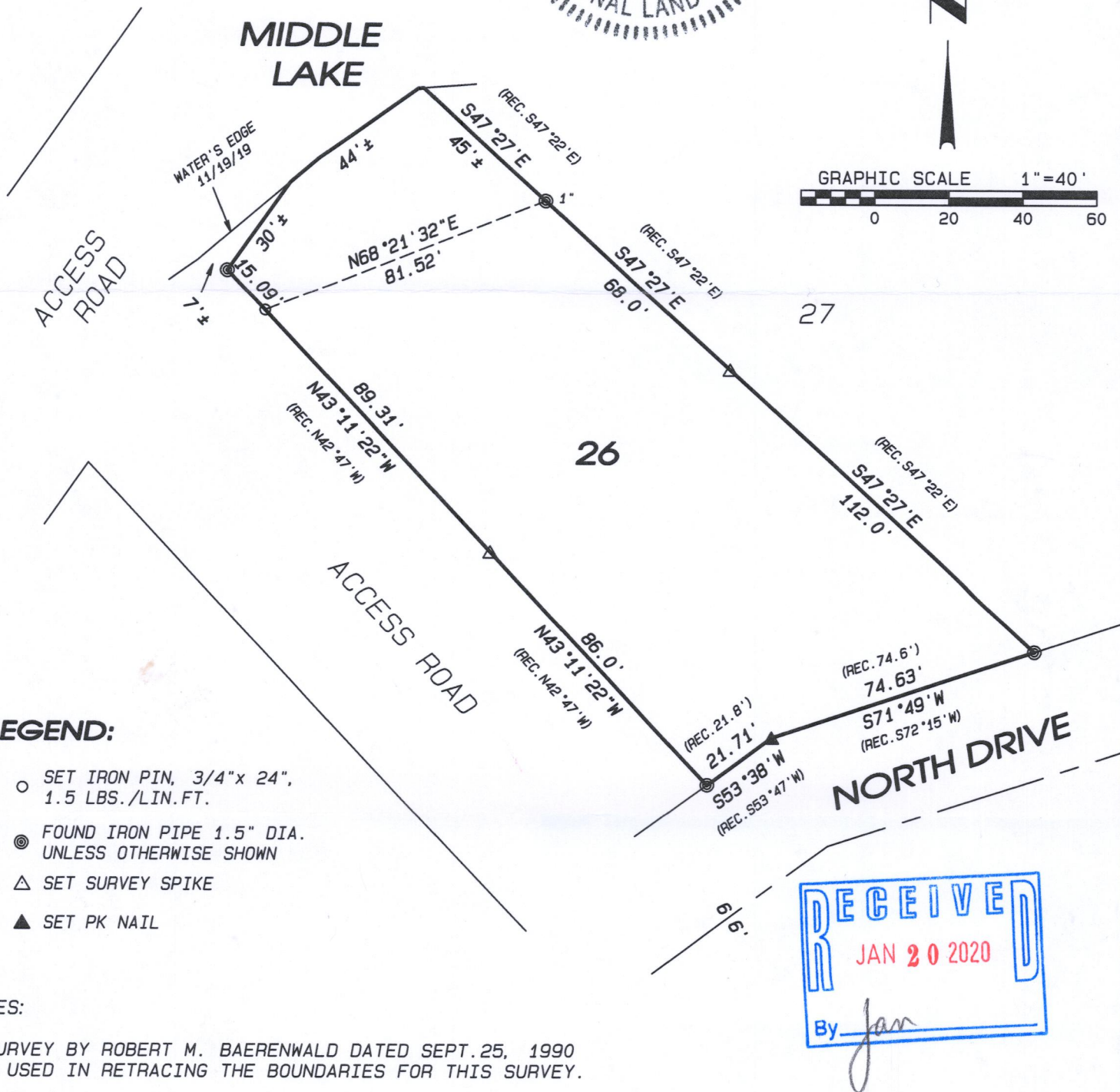
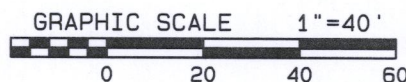
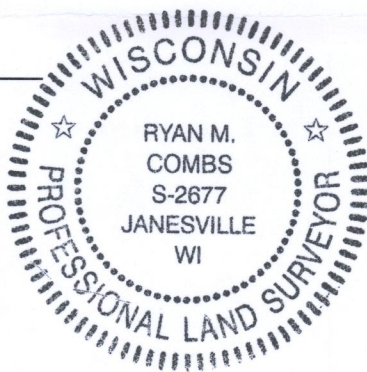

LEGEND:

- SET IRON PIN, 3/4"x 24", 1.5 LBS./LIN.FT.
- FOUND IRON PIPE 1.5" DIA. UNLESS OTHERWISE SHOWN
- △ SET SURVEY SPIKE
- ▲ SET PK NAIL

NOTES:

A SURVEY BY ROBERT M. BAERENWALD DATED SEPT.25, 1990 WAS USED IN RETRACING THE BOUNDARIES FOR THIS SURVEY.

FIELDWORK COMPLETED NOVEMBER 19, 2019.

THIS SURVEY IS SUBJECT TO ANY AND ALL EASEMENTS AND AGREEMENTS, RECORDED AND UNRECORDED.

ASSUMED N43°11'22"W ALONG THE WEST LINE OF SAID LOT 26.

Project No. 119 - 524 For: TREUTEL

Combs
& ASSOCIATES

109 W. Milwaukee St.
Janesville, WI 53548
www.combssurvey.com

• LAND SURVEYING
• LAND PLANNING
• CIVIL ENGINEERING

tel: 608 752-0575
fax: 608 752-0534

HB8-26 416-3134